

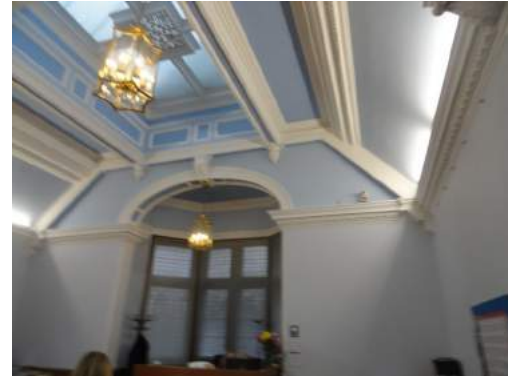

Vaulted ceiling and borrowed lights over East Clerking Area



East Clerking Area paintwork



Ceiling over Main Clerking Area



Cupola over Hallway



Hardwood panelling to Hallway

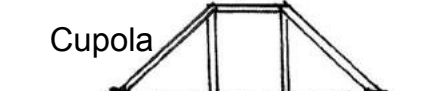

Cupola



Hardwood wall panelling

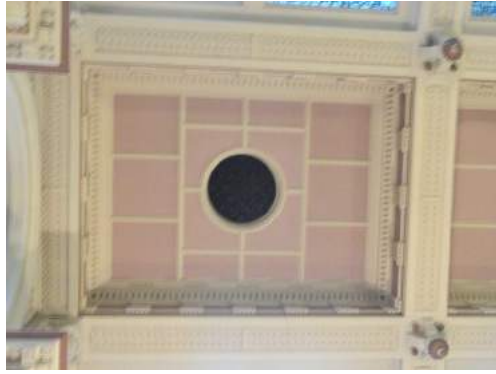

Coffer Ceiling
3.6m long x 2.8m wide



Vaulted and Glazed Ceiling



Column capital detail with scrolled dentils and main cornice above

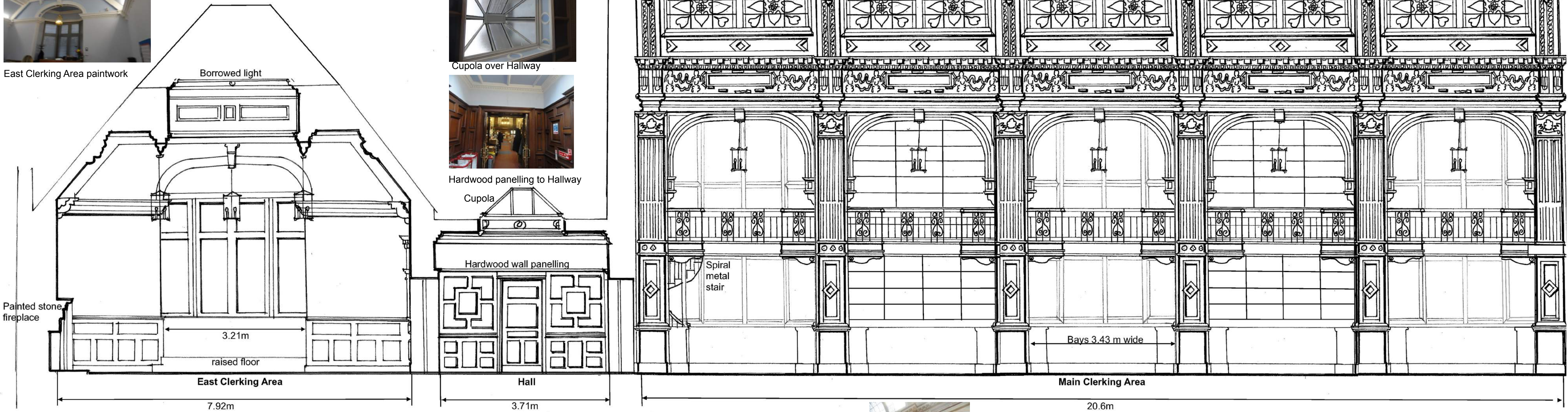

Longitudinal Section A-A

Scale: 1:50



Column to Main Clerking Area



Arched detail between columns with
frieze panel and cornice detailing above

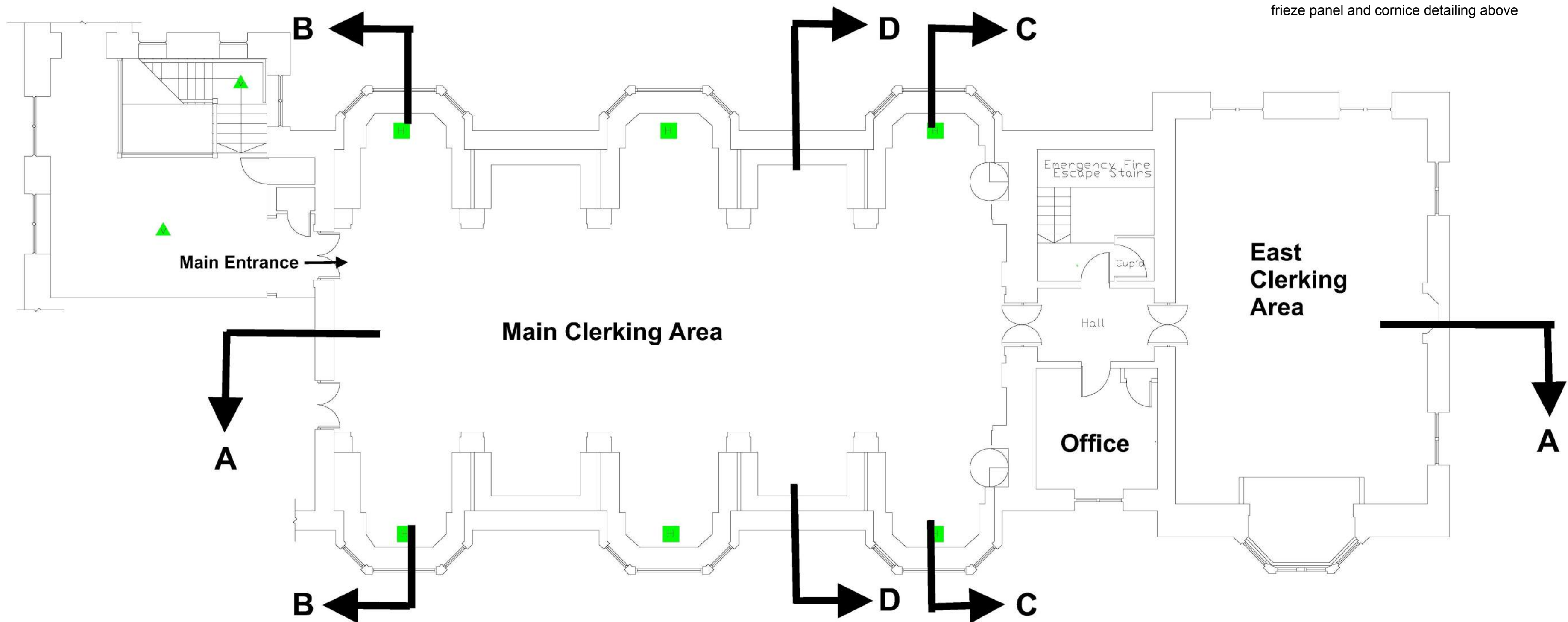

Clerking Area Floor Plan

Scale: 1:100

REVISIONS	INDEX	DATE
DO NOT SCALE FROM DRAWINGS. ALL DIMENSIONS GIVEN SHOULD BE VERIFIED ON SITE. ANY DISCREPANCIES SHOULD BE REPORTED TO THE SURVEYOR BEFORE WORK IS PUT IN HAND. DRAWINGS MAY NOT BE REPRODUCED WITHOUT PRIOR CONSENT FROM HENDERSON SURVEYING LTD		
 1 St Colme Street, Edinburgh EH3 6AA Tel: 0131 220 5840 www.hendersonsurveying.com Managing Director: Ian A Henderson DipB S MRICS MCIArb Mobile: 07793 089826		
PROPERTY SSC Building, Clerking Area (Level 0), 11 Parliament Square, Edinburgh EH1 1RZ		
DRAWING TITLE Proposed Refurbishment of Clerking Area Floor Plan and Longitudinal Section		
SCALE 1:50, 1:100 @A1 Size		
DRAWN BY IH	DATE 12 March 2017	
CHECKED BY IH	DATE 12 March 2017	
DRAWING NO. E1557-01		